

TOGETHER WE...



Village Northwest Unlimited
2024 Annual Report

Our story so far...

Our Mission

Unlimited in our desire to provide
Purpose, Privacy, and Dignity
to all people.

Our Vision

Building successful lives through
opportunities and **choices**.

Village Northwest Unlimited

330 Village Circle, Sheldon, IA 51201

(712) 324-4873

www.villagenorthwest.org

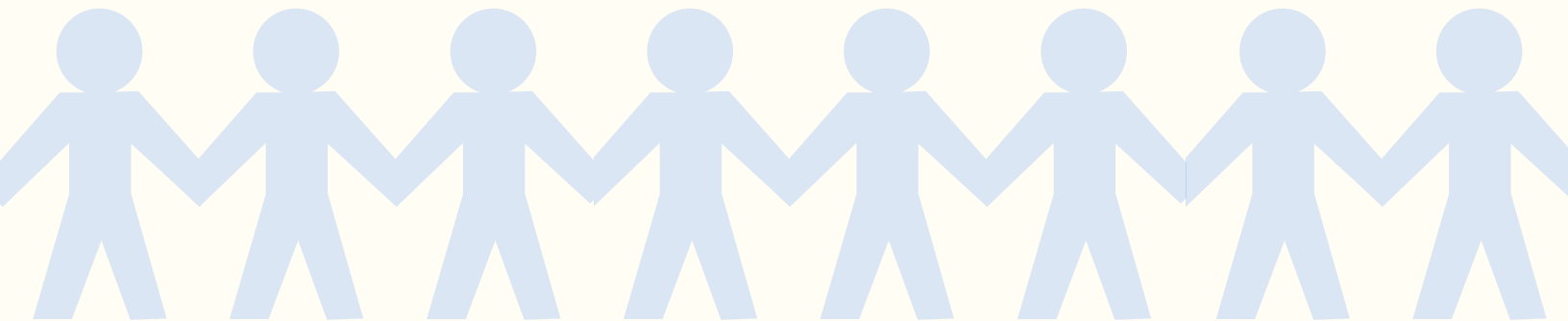
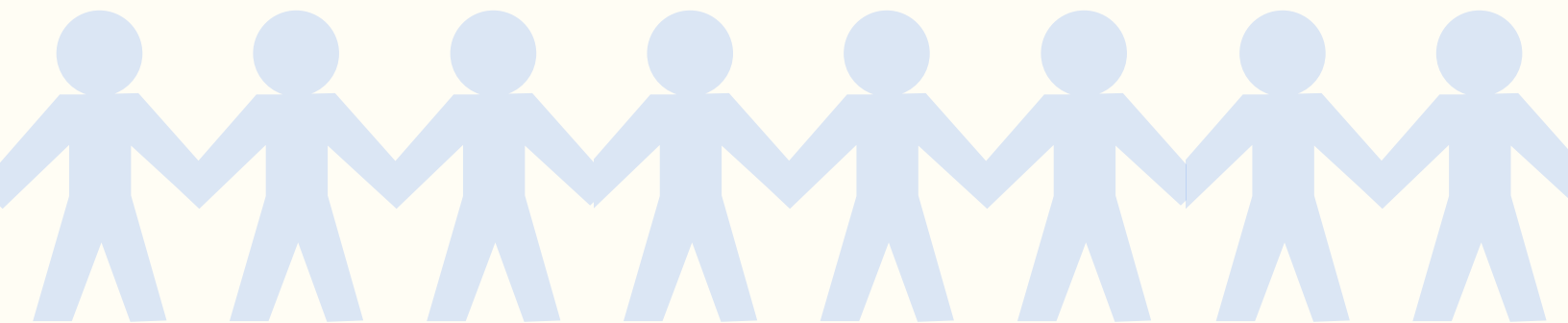

Table of Contents

02	Board & Cabinet Members
03	Letter from the President & Chairperson
04	Together We Give
06	Impact Report
08	Together We Grow
10	Financial Report
12	Together We Create
14	Our Year in Photos
16	The Village Treasure Chest
17	Volunteers
18	Donors
23	Gifts in Memory
24	Ways to Give
25	Ways to get Involved



Board & Cabinet Members

Board Members

Barry Whitsell
President & CEO
Sheldon, IA

Dennis Ten Clay
Chairperson
Sheldon, IA

Chad Petitt
Vice Chairperson
Sheldon, IA

Dave Van Essen
Secretary
Sheldon, IA

Dave Van Den Brink
Treasurer
Alton, IA

Tom Fuoss
Sioux Falls, SD

Pastor Marvin Lindley
Sheldon, IA

Trevor Gottula
Sheldon, IA

Ann Maggert
Matlock, IA

Nathan Rockman
Sibley, IA

Jessica Justi
Sheldon, IA

Heidi Brown
Sheldon, IA

Amy Van Marel
Sheldon, IA

Scott Lichty
Sheldon, IA

Cabinet Members

Barry Whitsell
President & CEO

Justin Jonas
Chief Financial Officer

Jo Johnson
Director of Health Services

Jerry Postma
Director of Admissions, Quality Assurance,
& Residential Services

Brian Robyn
Director of Human Resources

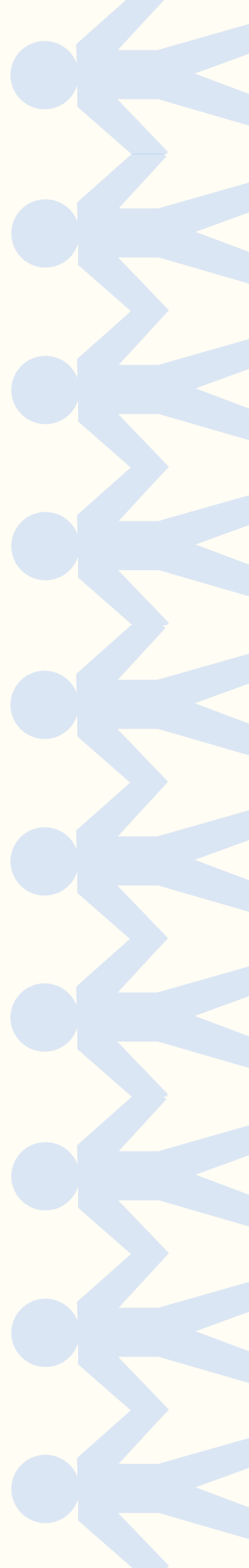

A letter from the President & Chairperson



Barry Whitsell
President & CEO



Dennis Ten Clay
Chairperson

TOGETHER...

The theme for this year's annual report is **TOGETHER WE...** and we think this embodies so much of what the Village is about. The Village has always been about coming **TOGETHER** to create opportunities for all people. We think back to when the Village was founded, this theme has been foundational to the Village from its beginning expanding to where we are today.

When the Village was founded people came **TOGETHER** to turn the vision of the Village into a reality by donating time, money, land, volunteering to paint the "cottages" and in so many other ways. From there, people came **TOGETHER** to make the Village Treasure Chest a reality by donating their time and talents to volunteer in service to the people served at the Village.

Today this spirit of coming **TOGETHER** is alive, well, and continuing to make it possible for the Village to serve our residents. Throughout this year's annual report you will read stories of how by coming **TOGETHER WE...** can improve other's lives and make a difference.

TOGETHER is a powerful thing and as we look at the Village's past and toward its future it will be because people including Village staff, board members, volunteers and donors come **TOGETHER** for a common good of helping Village residents and their families. **TOGETHER WE...** is a force of many for the benefit and well-being of all the individuals served by Village Northwest Unlimited.

Barry Whitsell & Dennis Ten Clay



Together we *give*

Village Volunteerism

Over the past year, Village Northwest Unlimited clients have come together to create lasting change through volunteerism. Logging an impressive 1,305 hours, 61 individuals have contributed their time and energy to various service opportunities. With 18 different choices for service, our clients' efforts are making a meaningful impact.

Our weekly "Volunteering All Around" program brings service to new locations including the Sheldon Food Bank, Unity Meal, Kaden's Klostet, and Sheldon East Elementary School every Monday. This opportunity stands out as a key initiative in connecting Village clients with service opportunities that directly benefit local organizations and communities.

As part of this weekly curriculum, client volunteers dedicate their Mondays to helping a different cause, bringing support to a variety of locations. This flexibility and outreach has become a cornerstone of our community service efforts. This program option doesn't just offer support—it builds lasting connections that strengthen our community.

By rotating through a range of organizations each week, "Volunteering All Around" ensures that no corner of the community goes unnoticed. Whether it's helping at the Sheldon Food Bank, assisting with the Unity Meal, pitching in at East Elementary, or sorting at Kaden's Klostet, the Village brings vital hands-on support where it's needed most. This dynamic piece of our program allows Village clients to explore different ways to give back.

For local organizations, the impact is profound. With fresh volunteers arriving each Monday, they receive ongoing, consistent help that keeps their programs running smoothly. It's not just about the tasks being completed—it's about building relationships and a culture of giving that continues throughout the community.

In essence, "Volunteering All Around" strengthens the bonds between local organizations and community members, creating a network of support that uplifts everyone involved. Through this initiative, we can create a more compassionate and connected community together.



Flood Relief Donation Group



Can Sorting for Sheldon Hospice



Cemetery Tours: Gravesite Cleaning



Toy and Book Drive for Flood Victims



UDMO Annual Thanksgiving Food Drive



Community Park Clean Up

61

resident volunteers



18

volunteer choices

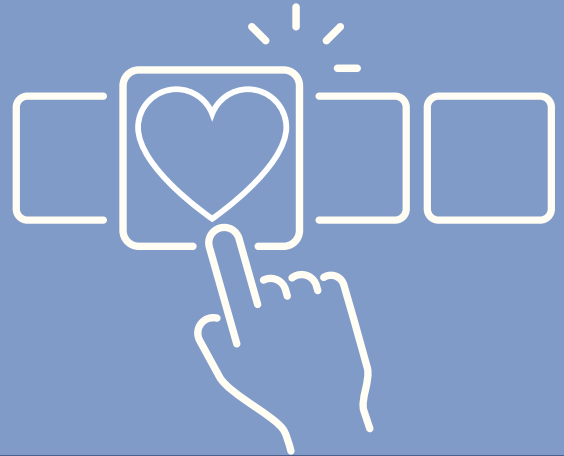

1,305

hours volunteered by Village residents.

40%

of residents volunteered
in at least one area



Resident Volunteers

Aleace S.
Allie E.
Annie D.
Ashley G.
Blake B.
Bonnie B.
Brad F.
Braeden K.
Brian P.
Britney K.
Bryan S.
Burton M.
Cameryn V.R.
Chad W.
Chris S.
Cody C.
Cody G.
Colby H.
Danny D.B.
Darcy E.

Derek V.R.
Derek V.Z.
Hannah W.
Harvey S.
Hunter P.
Isabel B.
Jacey T.
Janet G.
Jasper V.V.
Jeff E.
Jen F.
Jessica W.
Jill S.
Jordan M.
Julie B.
Justin G.
Justin R.
Karen K.
Katie B.
Keith K.

Kevin A.
Kirt M.
LaDel H.
Lance W.
Lea K.
Leah D.
Lee C.
Mary S.
Matt M.
Matt S.
Melanie P.
Nathan W.
Nicole A.
Paige H.
Rose W.
Ruthann B.
Shayla H.
Shealyn V.K.
Skyler K.
Zach A.

Volunteer Locations

Boyden Hull High School
East Elementary School
Kaden's Kloset
God's Closet
Love Inc.
Unity Meal
Sheldon Chamer
Community Park Clean Up

Upper Des Moines Opportunity, Inc.
Sheldon Hospice
TOYS for Children
Cemetery Tours
Grow in God's Love
Cornucopia: Thanks & Giving
Finny Farm

Together we *grow*

Jaxon W: A Resident Story

Together the residents, guardians, parents, and staff of VNU grow as they develop relationships built on a commitment to provide purpose, privacy, and dignity while seeking opportunities and choices to build successful lives. An example of this growth can be seen in the success that Jaxon has experienced since joining the Village family.

Jaxon's connection to the Village began in February of his senior year of high school when he began participating in the day programming offered through the Summit. He and his mother Jade, were looking for opportunities that would start to prepare Jaxon for life after high school. They felt the opportunities for community involvement and life skills training would help Jaxon transition from a high school student to adulthood. They saw this adjustment as being similar to the transition other students experience as they graduate high school and join the military, the workforce, or attend college.

In June, Jaxon and his family celebrated his graduation from high school and moved him into the newly remodeled home at 708 Union. Jaxon attends programming at the Summit, is exploring possible employment opportunities, and is building relationships with his roommates, other consumers, and Village staff members.

Jade has been thinking of Jaxon's future since he was a young child. "Of course, I always thought Jaxon would live with me forever. Any mom of a young child cannot bear the thought of them leaving the home. I remember what an emotional wreck I was when I sent my twins to college. The thought of Jaxon leaving home and trusting others to take care of him was unimaginable."





"Of course, as the seasons of life change, I knew what was best for Jaxon and our family was for him to live with peers of a similar ability and be as independent as possible." After looking at other agencies and programs, Jade chose to explore the opportunities at Village Northwest Unlimited due to the organization's proximity to their home and the reputation of the program.

Their initial visit to VNU lasted over three hours. "I remember leaving that day feeling excited and hopeful. I was in awe of all the offerings of the program and staff involvement. It was clear to me that this program would meet Jaxon's needs and provide an opportunity to have a fulfilled, successful future." He is washing his own clothes, keeping his room clean, and helping with meal prep. Staff have helped Jaxon get a new ID with his new address on it and have assisted him in setting up a checking account. Jaxon is participating in activities and developing relationships with his roommates. "As a mom, my heart is content that he is where he should be, and I have full faith in those guiding him and providing the support he needs to lead a purposeful life", states Jade.



When Jade is asked about the goals she hopes Jaxon achieves while at VNU, Jade stated, "I just want Jaxon to be happy, whatever that may look like for him. I hope that he forms positive relationships with his peers and that he feels like his life is fulfilled through the activities he participates in and the work he may do in the future. He has worked very hard to get where he is today. I look forward to all the opportunities that VNU offers Jaxon. He has a bright future."



Jade is very satisfied with the decision she and Jaxon made to partner with VNU. She feels that the staff members want nothing more than to see Jaxon be successful. Everyone is united together in their desire and commitment to help Jaxon reach the full potential of his bright future. According to Jade, "VNU is one of a kind. Top notch! I would not be satisfied with Jaxon being anywhere else. He deserves the best."

Village Northwest Unlimited

Financial

Statement of activities of Village Northwest Unlimited and VNU Foundation for the period ending June 30, 2024.

REVENUE

Program Service Revenue	\$ 14,676,671	76.77%
Business Ventures	975,160	5.10%
Other Operating Income	76,033	0.40%
	<hr/>	
Total Operating Revenue	\$ 15,727,864	

EXPENSES

Salaries	\$ 10,672,019	65.85%
Employee Benefits	1,777,126	10.97%
Payroll Taxes	782,198	4.83%
All Other	2,974,152	18.35%
	<hr/>	
Total Operating Expenses	\$ 16,205,495	

Operating Income (Loss)	\$ (477,631)	
-------------------------	--------------	--

OTHER INCOME

Contributions	\$ 596,266	3.12%
Investment Income	2,793,216	14.61%
	<hr/>	
Total Other Income	\$ 3,389,482	

REVENUES IN EXCESS OF EXPENSES	\$ 2,911,851	
--------------------------------	--------------	--

Report

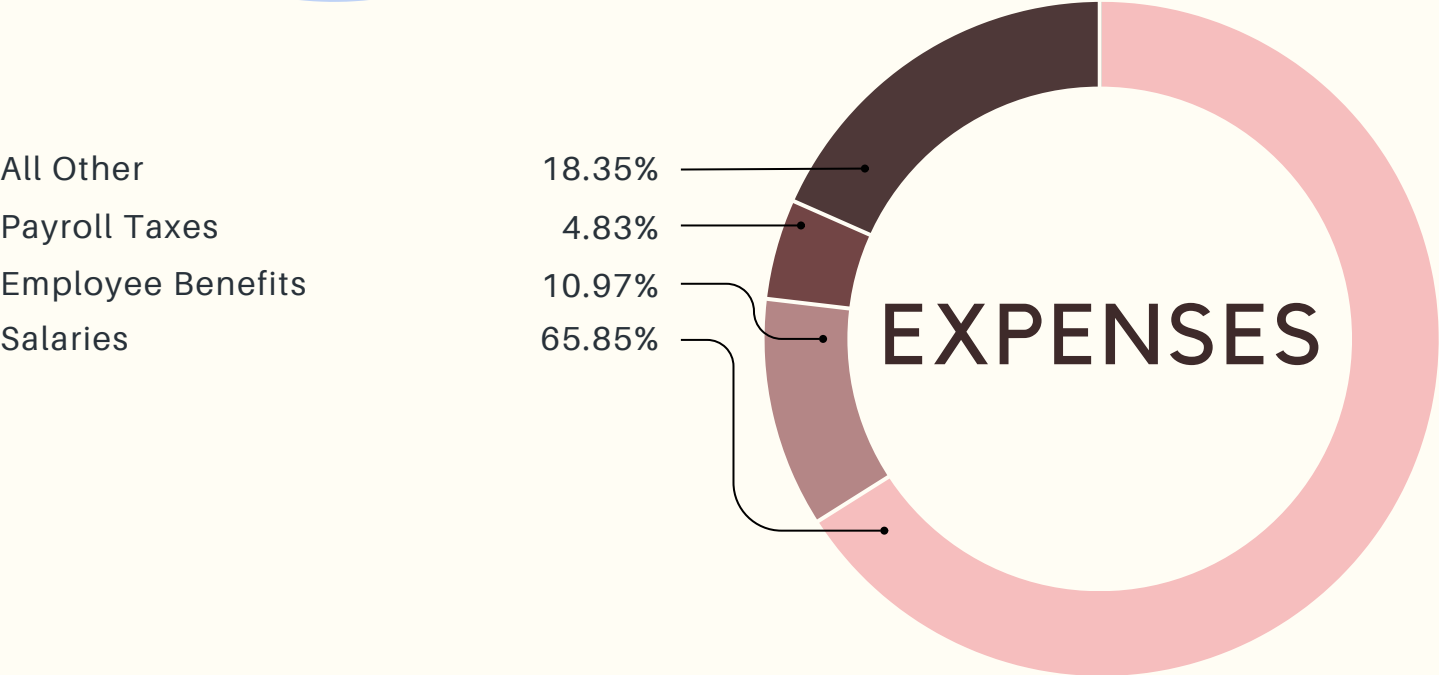
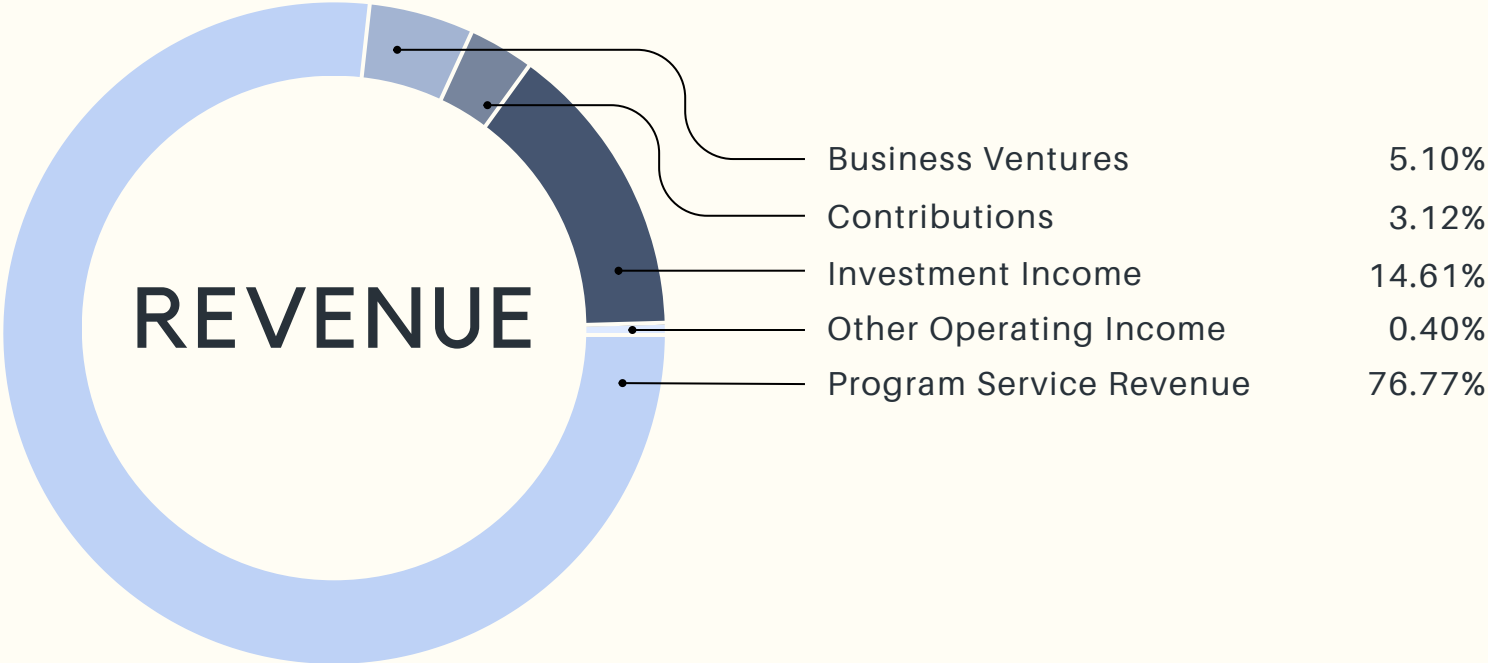

Together we

Sanford Sheldon Electrical Box Mural

Creativity comes alive when people collaborate, and our recent community art initiative is a testament to that. This summer, we set out to transform an electrical box at Sheldon Sanford into a beautiful mural. But we didn't do it alone our consumers, staff, and the Sanford personnel all came together to make this vision a reality.

While our mural group started the cleaning and priming with an all-day pop-up class in May, this project started long before. Maggie Gisch, one of our Summit staff members and Mural lead, started conceptualizing ideas with Sanford Health for the 360-square-foot mural starting earlier this year. In June and July, our mural painters showed up in full force. Village clients and staff members brought their creative energy to the mural, helping Gisch to execute her original vision - a mural that depicted a nature scene but one that incorporated the four seasons of winter, spring, summer and fall. As a person walks around the mural, they will see the progression of the four seasons.

Despite the challenges—rainy days and limited time—our mural painters, 11 individuals served by the Village, and 4 staff members, excitedly came together ready to contribute. The mural was officially completed at the beginning of August. “Timing wise it took many months of planning, but the actual painting was probably 80 - 100 hours of work,” stated Gisch.

The idea for the Sanford mural did not come from nowhere, this is the second electrical box mural designed and painted by Gisch and Summit clients. The first of these electrical box murals was actually in front of our very own Summit building. “A few years back I had asked Mag Vander Wilt, Community Program Director, about designing a class on painting murals.

Both Mag and I have seen murals on electrical boxes and thought we could start with the one in front of the Summit.” At the time, Gisch had no idea the community support this would spark.

After seeing the finished mural at the Summit, Rick Nordahl, the CEO at Sanford Sheldon, approached the Village about coming together to create a mural on the electrical box at Sanford Sheldon. Nordahl loved the mural at the Summit and wanted VNU to bring a new and vibrant life to the electrical box at Sanford Sheldon.

This community art initiative is something the Village hopes garners continued support. Not only does this project bring color and creativity to the community but it has also created an amazing sense of pride in our clients that assisted with the project. If you look closely, you will see the signatures of each of the clients that helped paint the mural.

“I loved seeing our clients enjoy making art for the community and the interactions the consumers had with the people who passed by. So many people stopped by to talk with us about what we were doing, who we were, and how they liked our work. Our consumers were able to take pride in their work, which wasn't just for themselves but also for the community” commented Gisch.

Gisch is looking forward to future mural projects throughout the community. “I love to paint! I love art! But, most importantly, I love to see our consumers participating in the community” said Gisch. Together, we created something beautiful and we are so excited to see what our Summit friends use their talents to create next.



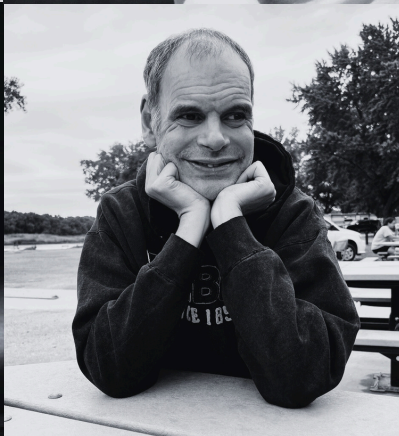

OUR YEAR IN PHOTOS

“How good and pleasant it is when
God’s people live together in unity!”

Psalm 133:1



The Village Treasure Chest

Shop with a Purpose



Find Amazing Deals on Pre-Owned Items

The Treasure Chest sells high-quality, pre-owned items at rock-bottom prices. From barely worn name-brand clothes to like-new home decor, you'll find amazing deals on merchandise in excellent condition.



Your Purchases Fund Programs for People with Disabilities

All proceeds from the Treasure Chest's sales directly support Village Northwest Unlimited's mission. So, when you shop at the Treasure Chest, you directly help empower and provide for people with disabilities in our community.



Your Donations Help

The Village Treasure Chest depends on the generosity of our supporters to sustain our mission. We gratefully accept donations of clothing, books, jewelry, home goods, and other items during store hours at the Treasure Chest. Your contributions help fund our programs and directly benefit our community.

Volunteers Make it Happen

The Treasure Chest relies on its 65 volunteers to sort donations, price inventory, run the cash register and keep the store running. Volunteering provides a great way to get involved. And without volunteers, the Treasure Chest wouldn't exist. Last year, over 16,000 hours were volunteered at the Treasure Chest.



Village Treasure Chest



(712) 324-2177



1979 Park Street, Sheldon, IA 51201

July 1, 2023 - June 30, 2024

Volunteers

Coleen Ahlers	Muriel Kanengieter	Helene Schuiteman
Logene Anderson	Joan Klein	Barbara Sorensen
Judith Bart	Marilyn Kleinwolterink	Carol Sterk
Marlyss Bauman	Sally Koedam	Wanda Stratman
Jane Beltman	Peggy Koele	Sonja Townend
Lorna Blumeyer	Donna Koepnick	Dee Van Beek
Elaine Boogerd	Bernice Kreykes	Bonnie Van De Brake
Barb Bootsma	Betty Kreykes	Freddy Vande Kamp
Bill Boscaljon	John Kreykes	Ashley Van Essendelft
Sally Boscaljon	Keith Kreykes	Harper Van Meeteren
Beverly Brouwer	Kathy Kuyper	Harriet Van Meeteren
Thelma De Kok	Mercedes Lalk	Lois Van Meeteren
Sadie Dietrick	Rose Leeds	Justina Van Regenmorter
Gerdena Dirksen	Jane Lode	Maria Van Velzen
Alice Dykstra	Libertee Martens	Gert Van Wyk
Liz Elgersma	Dani Mastbergen	Candy Vermulm
Cathy Engelsman	Charm Neeley	Darlene Verrips
Helen Evink	LouMae Novak	Charlotte Vierhout
Art Franken	Fran Peelen	Sandy Voss
Jo Franken	Chris Peters	Harold Wagenaar
Judy Gaarder	Delores Popma	Karen Wagenaar
Elinor Gesink	Donna Poppema	Marge Warner
Sheril Getting	Millie Portz	Arlene Westerveld
Mary Goebel	Bonnie Roder	Iola Whitsell
Julianna Grace	Dorothy Rohwer	Jenna Woelber
Joyce Heitritter	Elizabeth Rozeboom	Myrna Wolfswinkel
Donna Hoadley	Donna Schaeffer	Micah Zielenga
Angela Jager	Verilyn Schilling	Verna Zylstra
Shirley Jager	LaDonna Schmith	

July 1, 2023 - June 30, 2024

Donors

Businesses

American Investment & Trust
American State Bank
Ameriprise Financial
Bart Chiropractic, P.C.
Beck Engineering
Beckner Distributing
Bedford Industries
Bengard & Associates, Inc.
Blackhawk Automatic Sprinklers, Inc.
Blooming House
Boer & Sons
Bon Bon, Inc.
Cain, Ellsworth & Co.
Citizens State Bank
Community First Broadcasting
D2K Farms, Inc.
De Kruif Disposal
DeKoter, Thole, Dawson Rockman & Krikke, P.L.C.
Den Hartog Industries
Dethmers Mfg.
Diamond Vogel Paints
DK Plastics
Downtown Hardware
Drenkow Motors
Dubak Electrical Group LLC
Farm Credit Services
Farmers Feed & Supply Co.
Farmers Market Concrete & Excavation, Inc.
Foothills Fire Extinguisher Service
Fred's Plumbing & Heating
Frontier Bank
G & E Cabinetry, Inc.

Gesink & Vander Wilt Agency
Good Earth Farms, Inc.
Gordan Flesch Company, Inc.
Green Plains Renewable Energy Escrow
Groepper Farms LLC
Heuck Farms
HyVee - Sheldon
Iowa State Bank
JElectric, Inc.
Jurrens Funeral Homes
Just Cuts for Men
K. F. Murphy Company, P.C.
Kass & Company
KIWA Radio
Langer's Bar & Grill / Cook's Café
Lazy H Campground
Lewis Family Drug
Maintainer Corporation
Ctrl Marketing
Morgan Collision & Tire Center
Mr. B's & Lady B's
Neal Chase Lumber Company
North Star Community Credit Union
North West REC
Northwest Decor & Furniture/T.C. Home
Furnishings, INC.
Northwest Iowa Community College
O'Brien County Implement
OP & Sons
Orange City Sanitation, Inc.
Panther Graphics
Peoples Bank - Sheldon

Peoples Bank & Trust - Rock Valley
Perspective Insurance - Sheldon
Perspective Insurance - Sioux Center
Pizza Ranch - Sheldon
Pluim Publishing Inc.
Poppema & Sikma Construction
Precision Alignment & Repair, Inc.
Premier Communications
Prins Insurance Inc.
ProActive Physical Therapy & Sports Rehab
Quality Living, Inc.
Remsen Fire Department
Rosenboom Frame & Body
Sam's Barber Shop
Sanborn & Hartley Funeral Homes
Sanford Health - Sheldon
Security National Bank - Sheldon
Security National Bank - Sioux City
Security Savings Bank - George
SFM Mutual Insurance Company
Siouxland Fabricating, Inc.
Spark's Door Hardware & Locksmith
Tacos Torres
Te Slaa Trucking
The Dental Office
Van Bruggen & Vande Vegte
Vander Haag's, Inc.
Visser Painting Co
Vogel Paint & Glass
Wells Fargo Capital Finance
Williams & Co.

Churches

Adaville United Methodist Church
Alton Presbyterian Church
American Reformed Church, Primghar
American Reformed Church, Hull
Archer Reformed Church
Bethel Reformed Church, Little Rock
Calvary Christian Reformed Church, Orange City
Carmel Reformed Church
Church of the Brethren, Sheldon
Ebenezer Presbyterian Church, George
Faith Community Church of Sheldon

First Christian Reformed Church, Hull
First Christian Reformed Church, Orange City
First Christian Reformed Church, Sheldon
First Presbyterian Church, Paullina
First Presbyterian Church, Sibley
First Reformed Church, Boyden
First Reformed Church, Maurice
First Reformed Church, Melvin
First Reformed Church, Sanborn
First Reformed Church, Sheldon
First Reformed Church, Sibley
Grace Lutheran Church, Primghar

Hope Christian Reformed Church, Hull
Hospers Christian Reformed Church
Immanuel Christian Reformed
Church, Sheldon
Lyon County First Presbyterian Church
Newkirk Reformed Church
Peace Lutheran Church, Sioux Center
St. John Lutheran Church ELCA
St. Paul Lutheran Church, Sheldon
Tabernacle Baptist Church, George
Trinity Lutheran Church, Marcus
United Presbyterian Church, Boyden

Groups

American Legion Buss-Johnson Post 316
Bethel Women Ministries
Catholic Daughters of America
Dorcas Society
IA State Knights of Columbus Council 3810
Knights of Columbus
Knights of Columbus #1564
SCDC Marketing Committee
Sheldon Ministerial Association
Sheldon United Fund
United Commercial Travelers #357
Western Iowa Dairy Alliance
Women's Ministries - First Reformed Church, Inwood
Women of Grace

Estates

Marcella R Klein
Harold Vander Pol
Frances Wynia

Trusts

Dorothy E McCormack Charitable Trust
Douglas L and Ann Marie Hamilton Trust
Emily A. Waund Rev. Trust
Mary Sue Mennen Moore Trust
Stanley and Janice Ten Kley Family Trust

Foundations

Arlan J. Van Wyk Family Foundation
Boyden Community Foundation
Charities Aid Foundation America
Give Lively Foundation, Inc.
Matthew & Terri Vander Pol Charitable Gift Fund
PayPal Giving Fund
Siouxland Community Foundation
The Arnold Winter and Martha Winter Charitable Fund
The Lori & David Scott Foundation
The Vetter Foundation

Individuals

Justina Ahlers
Cynthia Ahlers
Larry Ahrens
Bob & Shan Alexander
Christy Alquist
Stanley & Elaine Altena
Bruce & Donna Amundson
Joanne Andersen
Terry & Becky Anderson
Brandon Anderson
Terry & Emily Andringa
James A. Andringa
Paul & Trudy Anema
Anonymous
Lowell & Karen Appleton
Terry Arends
Troy & Darla Arends
Dorothy Arens
Richard Arens
Allison Arens
Ellen Arens
Harry & Connie Arrick
Randy & Lois Baartman
Clint & Dr. Amy Badberg
Verlyn & Bethann Bakker
Norman & Ruth Barker
Bonnie Barkley
William & Mary Kay Barkley
Ann Barkley Clark
Dr. Anthony & Toni Bart
Anna Bartlett
Ben & Jill Bavier
James Van Beek
Miriam Behrens
Doyle & Susie Beltman
Elmer Beltman
Darwin & Mary Beltman
Tracy Beltman
Camden Beltman
Ben & Tami Benda
Twilla Bents
Hailey Berkenpas
Dean & Janice Bernloehr
Amber Beukelman
Tim & Polly Bever

Nate Bever
Susan Blankers
Joel & Lisa Blankers
Ruthann Boender
Andrew & Susan Boender
Zach Boender
David Boender
Dale & Karen Boer
Darold Boersma
Leann Bohlken
Sherwyn & Marilyn Bolkema
Ed & Jody Bolkema
Janice Bolte
Gene Bomgaars
Nick Bomgaars
Lowell & Glenda Bonnema
Wendell Boon
Bobbi Boon
Tammie Boone
Wilma Bootsma
Bill & Dee Borchers
Mark Borchers
Bill Boscaljon
Dave Bosma
Harlan & Kim Bousema
Joe & Cathy Boyle
Katie Boyle
Brandon & Ashley Braaksma
Dorothy Breuer
Julie Brink
Shantele Brink
Mary Brink
Linda Brinkhow
Emilee Broesder
Gary & Janet Brown
Mark & Lori Brown
Chad & Heidi Brown
Alexis Brown
Randy & Liz Bruns
Brenda Buchanan
Jim & Kim Buenger
Sandy Buffington-Lloyd
Gary Burgers
Don Burmakow
Darrell & Barb Burns

Austin Buurman
Donna Buyce
Karla Byl
Kevin & Jane Cain
Dakota Caldwell
Dwayne & Libby Camarigg
Belen Cancino
Jon Carey
Richard & Sharon Cargin
Daniel & Trese Castle
Susan Cavin
Cody Celus
Dennis Cermak
Samuel Chase
Jason Chester
Scott Chrisman
Dr. David & Barbara Christenson
Gayla Clark
Jennifer Clarke
Diane Clary
Rev. George Clausen
Marc & Maurine Cloutier
Larry & Peggy Cole
Rob & LeAnne Collins
Dave Convy
Janet Convy
Niki Cooper
DeAnn Cooper Sindergard
John & Carole Lea Cotton
Heather Crouch
Bob Culliton
Todd Culliton
Jim Cunningham
Lynn Cuperus
Tom & Lori Cutsinger
Don & Elaine Damstra
Charlotte Dasen
Skylar Daugherty
Judy Day
Myles & Jane De Bates
Harvey Dale & Marilyn De Boer
Ken & Jane De Boer
Nelva De Boer
Gary & Suzanne De Boom
Michael De Cesare

Kendall De Groot
Gary & Nadine De Hoogh
Pam De Jong
Ron De Jong
Edgar & Phyllis De Vries
Camille De Zeeuw
Cody Decker
Jay & Melissa Decker
JoAnn Den Beste
Jim & Eloise Den Hartog
John & Jeanne Den Hartog
Dennis & Sharon Den Hartog
Elmer Den Hartog
Averey Den Hartog
Keith & Valerie Den Hartog
Matt & Kellie Den Hartog
Danette Denny
Alex DeWaard
Jed & Ashley Dietrick
Linda Dixon
Robert & Bonnie Dixon
Robert Dixon
Teresa Dixon
Russell & Sharon Doorenbos
Daryl & Elaine Doorenbos
Eric & Lorinda Doorenbos
Nelton & Carolyn Doornink
Dustin Dornbrack
Russ & Cheryl Doughty
Linda Douma
Gladys Drenkow
Tyler & Elise Drenkow
Lisa Drost
Joe & Edie Dunn
Jeanne Dykshorn
Leah Dykshorn
Lowell & Judy Dykstra
Phil & Kathy Dykstra
Anita Early
Kenneth and Sandra Eben
Corey & Teri Elgersma
Mike & Bonita Elgersma
Jeff Engelkes
Joyce Erdman
Gail Erdman

Allison Ernst	Roger & Rose Hansen	Benjamin Jakel	Keith Krumm
Tricia Ernst	Dan & Cheryl Hansen	Bill & Janyce James	Nancy Krumm Ignitas
Kevin Ernst	Michael B Hansen	Connie Jerman	Paul Krupski
Darcy Espey	Elissa Hansen	Scott & Rose Joanning	Tim Kunzman
Courtney Espey	Layne Harris	Chuck & Marsha Johnson	Amy Lamfers
Lois Fairchild	Tyler & Amanda Harskamp	Jim & Jo Johnson	Colleen Landenthin
Thomas & Glenna Farnsworth	John Haspels	Susan Johnson	Ramona Landers
Anna Fedders	Betty Hatfield	Ashley Johnson	Stephanie Landhuis
Marla Fenske	Greg & Laura Haverdink	Jean Johnson	Steve Landhuis
Ross Fernstrum	Marroquin Heber	William Joines	Bill & Julie Langfitt
Doug & Janelle Fischer	Beverly Heemstra	Pat & Pauline Jonas	Otto & Robin Lawson
Brandon & Angie Fischer	Rob & Kristi Hegenbarth	Justin & Meredith Jonas	Anna Lewis
Steven Fisher	Harold Heie	Nancy Jones	Kyle & Shelly Lewis
Terri Fitzpatrick	Linda Heiliger	Curtis & Mary Ellen Jones	Jeanne Lichty
Dean & Tara Fjeld	LaDel Heiman	Mark Jones	Scott & Susan Lichty
Cambri Flemming	Dr. Rachel Heiss	Jenny Jurrens	Dan & Mindy Liechti
Russ & Laurie Forbes	Paul Heitritter	Jim & Jessica Justi	Tammy Lief
Rick Foreman	Dr. & Mrs. Don Hemerson	Hendrene Kalsbeck	Edgar Ligtenberg
Carter & Betsie Foughty	Debra Henderson	Mary Kamerman	James Lill
Jacob Fox	Matt & Tori Henning	Keri Kamphoff	Roger & Carolyn Lind
Art & Jo Franken	Clarice Henrich	Sandy Kamphoff	Marvin Lindley
Preston Franken	Henry & Teresa Herrig	Andrew & Murial Kanengieter	Marla Lindley
Ellen Franklin	Paige Herrig	Jason & Brani Kaptein	John List
Jennifer Freed	Cindy Hess	Lea Kass	Joe & Tami List
Dennis & Sharon Freed	Brett Hetland	Henry Kass	Arlan & Jane Lode
Dustin & Haley Freeman	Shelby Heuck	Carleen Kehrberg	Jessica Loeschen
Theressa Freeman	Mike & Tammi Heuck	Alan Kellen	Cormick Logue
Norman Freking	Mary Ellen Heying	Julianne Kempema	Robert Loucks
Don & Dorothy Funk	Dr. King & Kecia Hickman	Karen Kennedy	Jenny Lourens
Tom & Cynthia Fuoss	Linda Hiniker	Duane Kent	David & Muriel Loveall
Nikki Gabriel	Craig Hoadley	Paul & Rita Kerr	Mark & Pam Luettel
Juan Garcia	Barb Hoekstra	Tom & Patty Kiernan	Lyle & Mary Lundgren
Greg & Starla Geels	Tracey Hoesch	Vern & Jan Kinderknecht	Marilyn Lundquist
Greg & Deb Getting	Ann Hofman	Keli King	Kelly & Linda Lux
Josh Getting	Larry & Kathy Hofman	Darwin Klaassen	Norman Lux
Dennis & Pauline Getting	Donna Hofman	Julie Kleen	Myles & Susan Magaril
Bill & Jean Giddings	Kevin Hofman	Richard Kleen	Jordan Magaril
Maggie Gisch	Sandra Hoftzyer	Ken Klein	Scott & Ann Maggert
Jennifer Glynn	Roland & Mary Hohn	Jim & Judy Kleinwolterink	Joseph & Hazel Martens
Glen Goedken	LeAnn Hoiem	Nancy Klemme	Jose Martinez
Marisella Gonzales	Brian & Kendra Holbrook	John Klepper	Ross & Elaine Mastbergen
Trevor & Kelli Gottula	Victoria Holmbeck	Cherie Klimes	Daniela Mastbergen
Laura Gradert	Ronne & Karen Holt	Lou & Shari Knobloch	Dan & Shanelle Matus
Jesse Graves	Rodd & Gwen Holtkamp	Roger & Janet Knoblock	Megan Mc Cabe
Robert Gray	Hilda Holtrop	Joshua & Jessica Koedam	Matt Mc Cabe
Fred & Ardis Grein	Bob & Esther Hoogeveen	Judy Koele	Sister Ellen Mc Cabe
Daniel Greving	Marlys Hop	Harvey & Sharon Koerselman	Lori Mc Connell
Kyle & Marilee Grimes	Brad & Patty Horstman	Jacob Koerselman	Michael Mc Dermott
Dick Groen	Greg Horstman	Amy Koestner	Molly Mc Donald
Justin Groen	Sonja Horton	Oran & Mary Kohorst	James & Lynette McAlpine
Christian Groeneweg	Annaliese & Levi Horton	Skylar Kokenge	Dan & Lori McCabe
Janet Grooters	Keith Hoskins	Mark & Kristin Konz	Anne McCabe
Rod & Lavonne Grooters	Janet Houmes	Ashley Konz	Susan McDonald
Kay Grosvenor	Rick & Cheryl Houseman	Brad Kooima	Dr. Emily McDowell
Bruce & Diane Grotenhuis	Caleb Huff	David Kopel	Richard McManimon
Phil & Pam Grove	Jeff & Alicia Huffman	Lorene & Arlene Korthuis	Mike & Debbie Meadows
Jim & Linda Gude	Randy Huss	Muryl & Rose Korver	Marjorie Meendering
Joel & Donna Gustafson	Thea Huygens	Stephanie Korver	Mark & Judy Meis
Merne & Edna Haack	Kevin & Sara Huyser	Harold Kosmicke	Ashley Merley
Rich Haack	Nathan Huyser	Debra Kramer	Blair Metzger
Ryan & Erica Haack	Kurt & Gloria Huyser	Elizabeth Kressin	Kris Meyer
Julie Hagemann	Kent & Bonnie Huyser	Britney Kreykes	Alan & Carol Meyer
Robert & Jodi Hall	Alyssa Huyser	John & Betty Kreykes	Charles & LaVonne Miller
Cindy Hallbauer	Clark Iedema	Gary & Bonnie Kreykes	Chyann Milliren
Karen Hammerstrom	Michael & Erica Jager	Arlin & Dee Kreykes	Autumn Millis
Tony & Deb Haning	Philip D. Jahde	Fred Krommendyk	Alan & Susan Mills

Taylea Mills	Jerry & Alyssa Postma	April Schneidermann	Donald Ten Napel
Lucas Mogler	Sarah Postma	Nate & Catherine Schreur	Arthur & Lorna Ter Horst
Barbara Mohn	Micah Postma	John & Kathy Schreurs	Darcy Terpstra
Travis & Becky Monier	Carl & Patty Puhmann	Roger Schroeder	Tom & Juanita Thaden
Brice Montgomery	Bill & Cathy Punt	Gary & Katheryn Schroeder	Jay Theis
Col. Stephen & Mary Sue Moore	Darrel & Rachel Raih	Donald Schubert Jr.	Sydnee Theisen
Robert Moore	Alan & Diane Ralston	Deb Schueller	Don & Peggi Thies
Luis & Janet Mora	Viona Ranney	Helene Schuiteman	Mike & Beth Thole
Greg & Grace Moret	Bob Reichle	Don Schultz	Jim & Pam Thornton
Steven & Patricia Moseman	Mary Reinders	Crystal Schulz	Gina Tiffany
Cher Moseman	Donald & Marilyn Reitsma	David Schwaller	Karen Tigges
Timothy & Linda Motter	John Rens	Camron Schwebach	Tim & Jan Tillotson
Valerie Mouw	Shirley Rens	Rodney Sheldon	Donald & Diane Tischer
Tim Mouw	Ryan Rentschler	Dan & Janet Shinkle	Dewayne Torkelson
Chuck & Jackie Mulder	David Rice	James Short	Barb Truesdell
Dave & Dot Mulder	Rachel Rice	La Vonne Sietstra	Brian & Ranae Tutje
Rev. Kevin & Sandy Muyskens	Allison & Ryan Rice	Scott & Kristie Simonsen	Eugene Ubben
Jan Neel	Kristen Rice	Wanda Slykhuis	Samuel Utecht
Brian & Paula Nelson	Sharon Rice	Larry & Dawn Smit	Lance & Arlene Van Beek
Roger & Nancy Nelson	Kathy & Ron Rice	Kent & Cynthia Smith	Doug & Linda Van Berkum
Michael Nelson	Larry & Rhonda Riebeling	Ken & Lori Smith	Ronda & Robert Van Briesen
Tom & Sara Nelson	Justin Rieks	Diane Smith	Art Van Bruggen
Rochelle Netten	Ronald & Jackie Riepma	Cloid Smith	Roger & Deb Van Bruggen
Michael Newton	Jeremy & Shannon Riesselman	Kermit Smith	Arthur Van Bruggen
Kelly Ney	Dan & Rayma Ripperger	Darrell & Barb Sneiderman	Lynn & Cindy Van De Brake
Rick Nielsen	Donna Roberts	Janice Sneller	David & Sheila Van Den Brink
Kenneth & Olive Nielsen	Ric & Barbara Robideau	Randy & Kathy Solomon	Glenn & Marty Van Ekeren
Linda Nieuwnhuis	Brian Robyn	Dawn Sorenson	David Van Engelenhoven
John & Sharon Nilges	Nathan & Nicole Rockman	Harvey Spettel	Bob & Rhonda Van Es
Leon Nilles	Roger Roetman	Aaron Spoo	Dave & Jill Van Essen
William Nilles	Alyda Roetman	Brandon Sprock	Scott & Desiree Van Essen
Paul Nilles	Roger & Margaret Roghair	Nick & Dianna Stallmann	Dan & Sherri Van Gorp
Rick & Carma Nordahl	Dr. Keith & Jan Rolston	Jacob L. Stander	Gail Van Grouw
Chris & Brinda Nuckols	Joleen Rolston	Vanessa Staples	Randy Van Kalsbeek
Lorraine Nunn	Peter & Jennifer Roos	Jennifer Steele	Leroy & Jasey Van Kekerix
Shalom & Ashley Nwaokolo	Deirdre Rosenfeld	Bryan Steensma	Rev. Dave & Jody Van Kley
Linda Oldenkamp	Bea Roskam	Bob & Kim Steinkamp	Delmar & Clarine Van Klompenburg
Colleen Olhausen	Doug & Kaye Roskam	Carol Sterk	Kevin & Kim Van Klompenburg
Roger K. Oliver	Verlyn & Deb Rozeboom	Randy Stevens	Rev. Paul & Courtney Van Maaren
Richard & Dianne Ongna	Cherilyn Rozeboom	Hallie Stevenson	Linda Van Meeteren
Brad Ongna	Charles & Janet Ruark	Bob Stewart	Craig & Sarah Van Meeteren
Harlan & Twila Oolman	Steven Ruba	Nancy Stokwiz	Lois Van Meeteren
Kenneth Orthmann	John & Mary Runchey	Matthew Stoll	Larry & Connie Van Meeteren
Walt Ortmann	Harold Russell	Vincent Stoll	Gloria Van Oort
Josh & Shanda Osborn	Nancy Rutter-Spriggs	Tom Stoll	Bill & Nancy Van Otterloo
Melissa Oxendale	Leone Sand-Hoeftling	Kevin & Sheila Storbakken	Marty Van Peursem
Colleen Palmer	Harlyn & Kaleen Santema	Lee & Jenna Stover	Art & Anita Van Ravenhorst
Paul Palsma	Lyle & Helen Sapp	Ashley Stubbs	Paul & Kim Van Ravenswaay
Harold Pardew	Marla Sas	Brent & Barbara Stuit	Alvin & Ellen Van Ravenswaay
Alison Pauley	Roger & Darla Sauer	Leah Swanson	Rick Van Roekel
Richard Pausma	Alan Saunders	John Swanson	Marion & Jan Van Soelen
Sandy Pedro	Jared & April Schaeffer	Peggy Sweeney	Eugene Van Stelton
Dr. David Perrott	Wesley Schaeffer	Scott & Lisa Sweeney	Nellie Van Veldhuizen
Gene & Gwen Peters	Galen Schaeffer	Robert & Constance Sweeney	Corwin & Stephanie Van Veldhuizen
Judy Peters	Madeline Schaeffer	James Sweeney	Harriet Van Veldhuizen
Harlan & Mary Peterson	Rick & Polly Schau	John & Gloria Swoyer	Harold & Joyce Van Wattering
Jordan Peterson	Tom & Dianne Schemper	Mary Swoyer	Dave & Gina Van Wyk
Bryan Peterson	Michael Schlotfeldt	Chris Swoyer	Gert Van Wyk
Chad & Lora Pettitt	Richard & Margaret Schlotfeldt	Samantha Taylor	Kelly Van Wyk
Manny Pimental	Dale & Deb Schmidt	M.K. Taylor	Lowell & Patty Van Zyl
Keith Plendl	Thomas Schmitz	James Teague	David & Brandie Van't Hul
Carol Pomerence	Clair & Leona Schmitz	Debbie Tellinghuisen	Dale Vande Kop
Howard & Joyce Poppema	Steven & Bonnie Schmitz	Dennis & Deb Ten Clay	Dale & Marlene Vande Kop
Doug & Betty Post	Margaret Schmitz	Ronald Ten Haken	Wanda Vande Kopple
Harold & Everly Post	Dale & Nancy Schmitz	Kevin & Kim Ten Haken	Derek Vande Zandschulp
Melanie Post	Clark & Carol Schmitz	Fran Ten Kley	Brian Vande Zandschulp

Shanda Vanden Brink
Dr. Lyle & Rachel Vander Broek
Doug Vander Broek
Robert & Gail Vander Hamm
Teri Vander Hamm
Loretta Vander Linden
Lyle & Karen Vander Pol
Henry Vander Pol
Marlys Vander Sluis
Ann Vander Vegte
Nelva Vander Wilt
Dorothy Vander Wilt
Art Vander Wilt
Ed & Becky Vander Wilt
Mag Vander Wilt
Arnie & Debbie Vander Wilt
Arnold Vander Wilt
Lora Vander Zwaag
Brent Vander Zwaag
Cameryn VanRavenswaay
Jamison Vant Hul
Cory & Lynn Vaselaar
Ken & Karla Ven Huizen
Jo Vermeer
Philip & Beverly Vermeer

Josh & Brenda Vermeer
Jeri Vermeer
Chad & Vonda Visser
Linda Vlaming
Marwin & Twyla Vogel
Roger Vogel
Cher Vollink
Frances Vollink
James Vondrak
Jeff & Gail Vonk
Mildred Vos
Craig & Margaret Vos
Dell Vos
Zachary Voss
John & Maribeth Vote
Sally Vreugdenhill
Mike & Linda Vrieze
Michael Vrieze
Vernice Wahl
Craig & Sheila Wahlstrom
Kathy Waite
David Wallin
Joan Walsh
Douglas Walvoord

Kristi & Wade Wassenaar
Chad Wassenaar
Marcia Wassenaar
Kathy Waterstone
Wade & Sheila Weaver
Jessica Webb
Lance Weber
Marlys Weed
Mariah Weil
Elizabeth Weiss
David & Regina Wellendorf
Matthew Wellendorf
Danielle West
Rick Westhoff
Scott Wheeler
Dr. Mark & Susan Wheeler
Lucille White
Dan White
Chris & Denise White
Iola Whitsell
Barry & Maggie Whitsell
Kathleen Wieringa
Kim Wiertzema
Barbara Wilkerson

Hannah Willemstyn
Grayling & Janet Willer
Scott & Beth Wilson
Don Wilson
Judy Winkel
Erma Winter
Darlene Woelber
Gary Wolter
Marlys Wolthuizen
Tiffany Woods
Brian & Carol Woods
Nancy Woods
Earl & Karen Woudstra
Nolan & Marilyn Wright
Stalin Wu
Marvin & Esther Wynia
Les Wynja
Kevin & Julie Wynja
Stan & Judy Yates
Tyler Youngers
Scott & Tiffany Zeilenga
Brad & Sherri Zeutenhorst
Ron Zoutendam
Eric Zylstra

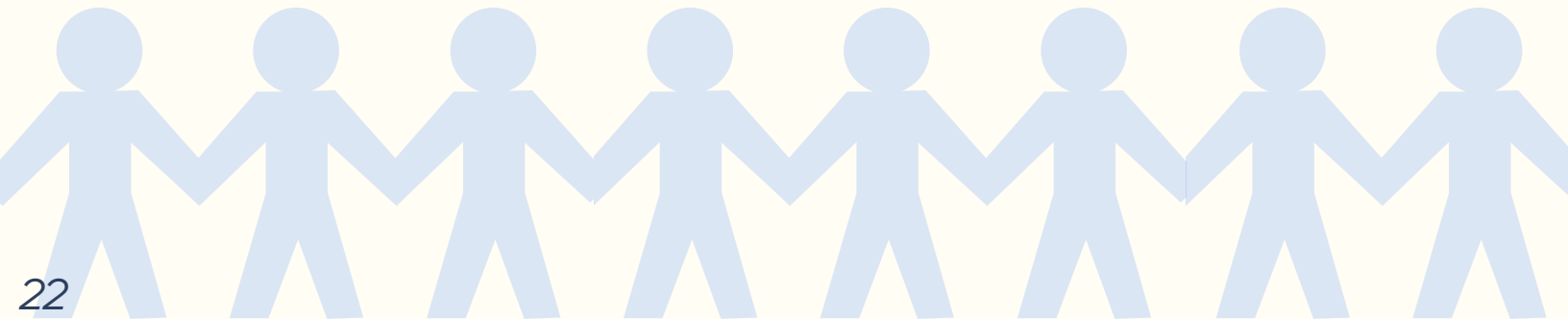

Gifts in *memory*

July 1, 2023 - June 30, 2024

Memorial gifts received from July 1, 2023 - June 30, 2024 were sent by friends and family in memory of the following individuals.

Wendy Baker
Mary Brink
Roger Casey
Tim De Smet
Val Ehlers
Harold Hansen
Lois Heeren
Theresa Jungers
Terry Kamstra
Eleanor Kleinwolterink
Fred Kramer
Lora Kruse
Kathy Landhuis
Keith Landhuis
Marg Lindahl
Mary Lindahl
Mary Lou Lindstrom
Bill McAlpine
Arlene McDermott
Julia Merley

Richard Molettiere
Steve Nillis
Jerry Palmer
Willy Pedro
Millie Peters
Donna Reekers
Jeanette Roetman
Jeanette Ruttman
Larry Siestra
Bertha Sjaarda
Scott Stallman
Irene Strouth
Aaron Van Bruggen
Janice Van Der Zwaag
Les Van Engen
David Van Oort
David Wallin
Lyle Wallin
Clarence Wolthuizen
Mary Zeilenga

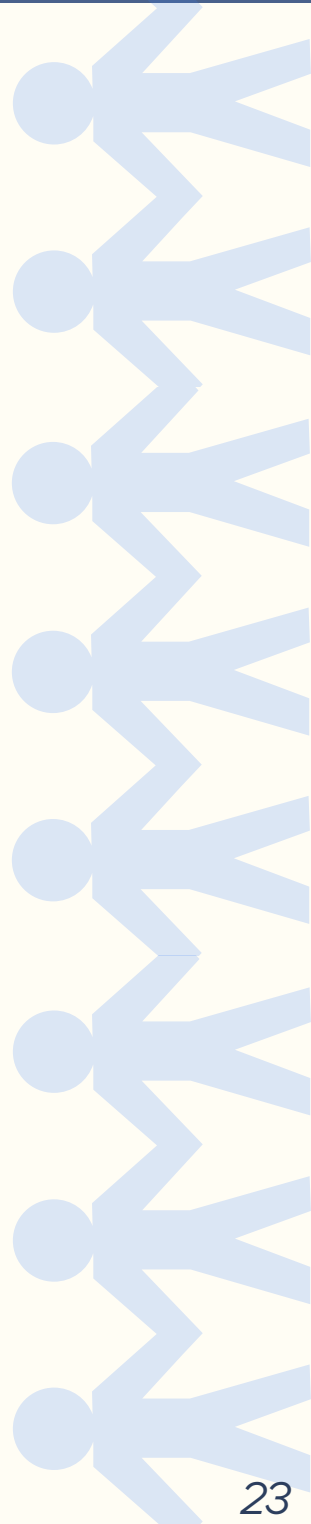



Outright Gifts

Monetary donations gifted to Village Northwest Unlimited are used to purchase equipment, remodeling, renovations, and program development. Your donation directly benefits those we serve.

 **Venmo:** @vnuiowa

 **Website:** www.villagenorthwest.org/donate

Charitable Gift Annuities (Life Income Gifts)

Donors may transfer cash, securities, and/or real estate to Village Northwest Unlimited with the understanding that they, or their designated beneficiaries, will receive income for life or a term of years with Village Northwest Unlimited retaining the remainder.

Life Insurance & Retirement Plan Assets

Donors may transfer life insurance policies to Village Northwest Unlimited as owner and beneficiary or name the Village as the primary or secondary beneficiary under qualified retirement plans.

Memorial Gifts

Honor the memory of a person you love through a memorial gift. Memorial gifts go directly to our Resident Needs Fund, which is available to our residents for the purchase of needed items they may not otherwise be able to purchase due to limited financial resources, allowing your loved one to live on through the lives of those who benefit from your gift. Special requests will be honored should you wish your memorial gift be used for a specific need or cause.

Donor Advised Fund

The Village is a participating organization through DAF Direct and as such, you can request the Village as the designated charitable cause through your donor advised fund!

Legal Name: Village Northwest Unlimited
Address: 330 Village Circle, Sheldon, IA 51201
Federal Tax ID Number: 42-1044017

Securities & Real Estate

Gifts of stocks, bonds, and/or land may be made outright or in installments over a period of years.



Ways to Get Involved

Volunteer

The Village has a wide variety of volunteer opportunities. From working in the Village Treasure Chest to assisting our maintenance department to doing activities with our residents, the Village has a place for you! Giving your time and talents directly impacts the lives of the individuals we serve.

www.villagenorthwest.org/volunteer

Become a Village Visionary

Village Visionaries hold a very special place within the Village family. Our Village Visionaries are those that support our consumers with monetary gifts on a monthly basis.

Village Visionaries share in our passion for providing Purpose, Privacy, and Dignity to all people. Their ongoing financial support is critical as the Village continues to provide premier programs, therapies, and services to adults with disabilities.

To support our consumers as a Village Visionary, head to our website www.villagenorthwest.org/villagevisionary

Shop at the Village Treasure Chest

Village Northwest Unlimited has one for-profit business, The Village Treasure Chest. All proceeds from the Treasure Chest are used to fund the services the Village provides. Our store is home to an endless variety of merchandise.

Store Hours:

Monday	9 AM - 6 PM
Tuesday	9 AM - 6 PM
Wednesday	9 AM - 6 PM
Thursday	9 AM - 6 PM
Friday	9 AM - 4 PM
Saturday	9 AM - 4 PM

Donate Items to the Village Treasure Chest

The Village Treasure Chest is a thrift store that relies on donations of clothes, furniture, home décor, and more from the community. These donated goods are then sold in store and the proceeds are used to help fund the services we provide!

Donations can be dropped off at the Treasure Chest on Monday-Saturday between 9:00 AM - 4:00 PM.

Village Values



Unity

Together as a Village family, we support and nurture each other as we strive toward our shared goal.



Integrity

We adhere to the moral principles of the Village in our pursuit of purpose, privacy, and dignity.



Respect

Our relationships are built on mutual respect and a recognition and appreciation of the value of each person.



Excellence

We continually strive to improve ourselves and the services we provide, making changes when changes are beneficial.



Purpose for Everyone

We encourage each member of the Village family to use their abilities and gifts to contribute to our community.



Christian Atmosphere

The daily activities done and decisions made at the Village will be carried out according to the teachings of Christ.



Accountability

Each of us has the obligation to complete our responsibilities and be responsible for the quality of the results.



Dedication

Dedication is exemplified by giving ourselves, our time, and our energy to enrich the lives of others.